SCHWAB GUILLOD

Organigramm
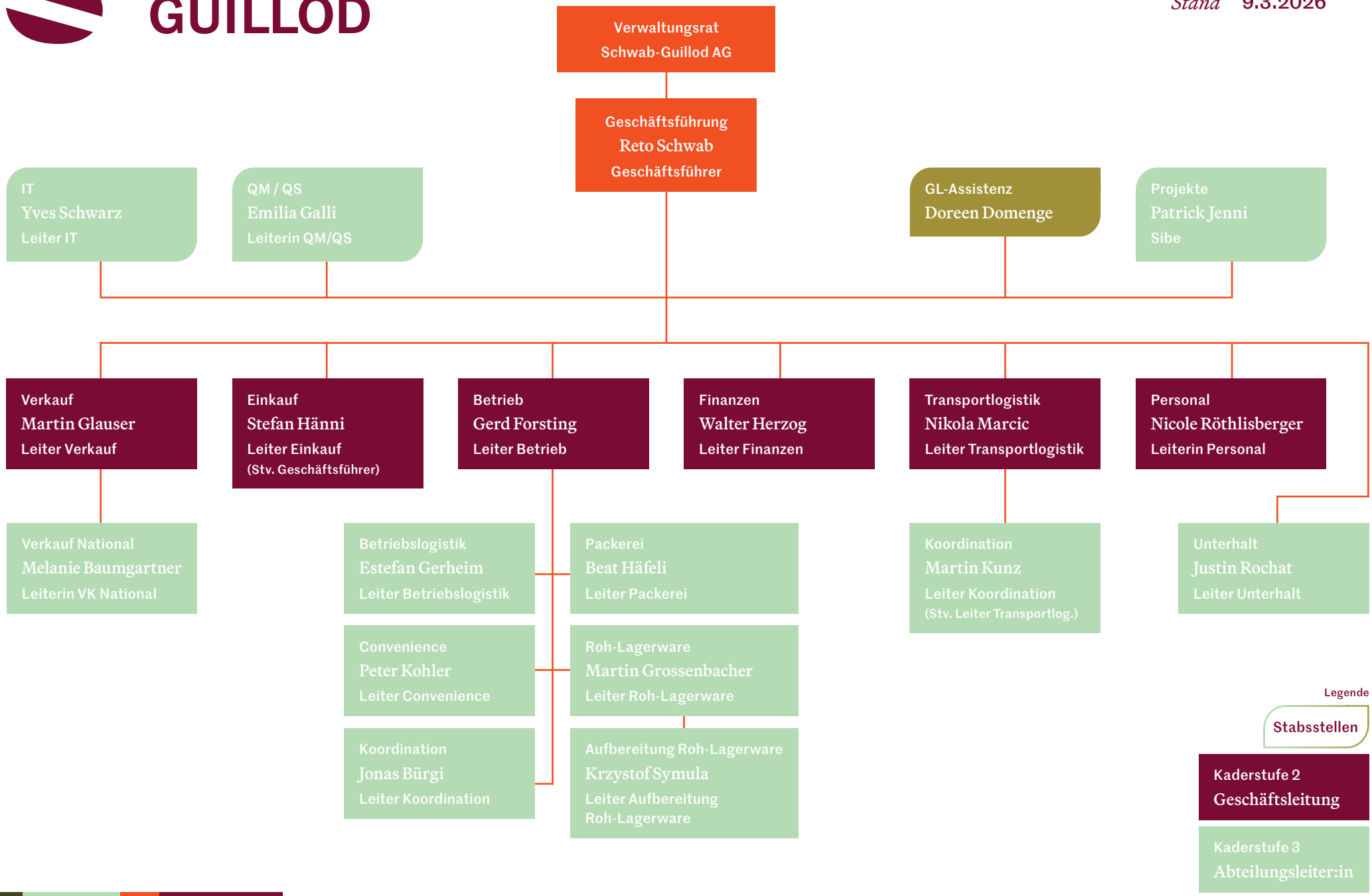
Stand 9.3.2026